THE DOTHAN EAGLE

VOLUME 3 DOTHAN ALABAMA, FRIDAY EVENING, SEPTEMBER 23, 1910 NUMBER 3

THIEVES WORK NEW PLAN IN DOTHAN

IN ROLE OF WASHERWOMAN NEGRO THIEVES TAKE CLOTHES.

A negro woman claiming to be a washerwoman is now two bundles of clothes the better off while Mrs E Crine and family and that many bundles the loser

Two weeks ago Mrs. Crine had been unable to get a washerwoman and although she had tried for several days to get a laundress her efforts were in vain Two weeks had been passed and no washing had been done One morning as a negro man passed the door she inquired of him as to the opportunity of getting a washerwoman. He informed her [illegible] good [illegible] after [illegible]

[illegible] the next morning [illegible] was supposed to be his wife and after they had been asked to hurry up the job [illegible] left the house one [illegible] weeks washing [illegible] and the other with a [illegible] That was [illegible] been returned [illegible] Foste street home

No trace of the man and wife, whom the lady of the house thought she was lucky in employing can be found The negro mans name was taken and of course his wife was the same with a Mistress added to the front end and it has been learned that [illegible] is a frequent [illegible] just [illegible] of the steal

Officers have [illegible] put on the case but [illegible] unable to find any [illegible] will lead to the [illegible] of the goods

MRS. CARROLL NOT GUILTY OF BIGAMY

An article in yesterday mornings Journal giving the confession Lewis Carroll, the white man arrested Wednesday night for burglarizing Grant's store, stated that Carroll accused his wife of being a bigamist Mr Carroll gave out the statement to this effect, but inquiries sent by Chief Lommgus to friends of the woman in Macon have proven the woman to be lawfully married to Mr Carroll and to be a lady in every respect

Mrs Carroll visited the jail yesterday morning and when she reprimanded her husband for making the assertion, he denied it and stated that he knew nothing of the origin of the article

Mrs Carroll's mother and child who have been here with the couple since their stay in Dothan, left last night for Jasper, Ala, where they will reside Mrs Carroll will likely remain in Dothan and continue to work at the telephone exchange

It was thought at first that Carroll, himself, was guilty of bigamy and it was in answer to these accusations that he made the allegations against his wife

The officials went to work at once on the case, and say that they are fully convinced of Mrs Carroll's innocence

NOTIFY THE FIRE DEPARTMENT.

There is an ordinance in the City of Dothan requiring any one burning a trash pile in the city limits after dark to notify the fire department This will save the firemen many unless runs and in case this law is broken the violator is subject to a fine of $5

Weather Fair tomorrow

NEW ORLEANS GIRL HELD FOR SMUGGLING

MISS LaPLACE, AGED 16, DID NOT DECLARE JEWELS AND GOWNS

New York, Sept. 22.—Sixteen-year old Clara LaPlace, the daughter of one of the wealthiest and most prominent families of New Orleans, who was a passenger on the Frederick Der Grosse, which arrived here from the Mediterranean ports, was taken before Surveyor of the Port Henry upon her arrival to explain why she had not declared a half dozen Paris made gowns and a number of pieces of jewelry found in her possession by custom inspectors

Later the gowns, a necklace and a gold mesh bag were seized by the officials and sent to the public stores

Miss LaPlace was accompanied on the steamer by her aunt, Mrs. E L Betram, of New Orleans and the latter's two children, Hilda and Baisel. They had been traveling abroad for many months

When Customs Inspector M F Harveys examined Miss LaPlace's declaration he found that she had declared only $153 worth of dutiable goods. A hasty glance at the young woman's trunk displayed an assortment of Paris-made gowns of the hobble variety She confessed that she bought them in Paris

"Haven't you any jewelry you didn't declare?" asked Inspector O'Connor

The girl blushed, stammered for several seconds, and then replied that she had Then she produced a gold necklace that she had fastened about her neck and a gold mesh bag and handed them to the inspector

The jewels and gowns were seized and Miss LaPlace taken before Surveyor Henry, where she was again questioned She broke down again and admitted her attempt at smuggling

Her aunt, Mrs Betram, declared that the girl had told her of her attempt to smuggle the gowns and jewelry and that she had tried to persuade her to declare everything

"She was so head strong that she would not listen to my advice," declared the girl's aunt

We deliver the goods to your door High class groceries at the right price Willis Mercantile Company tf

COTTON MARKET

Good middling 13c

BRING IT IN

Farmers Ginning Cotton As It Is Picked.

At the big gin of the Farmers Cotton Oil Co, this morning was from ten to twelve bales of cotton standing on the yard waiting their turn at the gins And the wait was not long either, for they can gin 80 bales a day, with the modern way of handling the cotton.

The farmer can drive by in his wagon, have his cotton unloaded by the suction device, go around at another point, and have his seed dumped back on his wagon, and the bale of cotton rolled on top, and not lose but a few minutes If he wants to, he can sell his seed right there, for $30 a ton, and realize about $90 for his bale of cotton at the prevailing prices

This is a most convenient place to bring cotton, for the delay is short, the price of cotton is the top at all times, and the merchants are keen for trade, and will sell the stuff that the people want

WILL ENTERTAIN CROOKS RIGHT IN HIS OWN HOME

Chicago, Sept 22—Henry Neil, secretary of the National Probation League, has evolved a novel method of attempting to convert crooks and thieves of all kinds to right living and thinking.

Neil has announced that beginning tonight from sunset to sunrise, he will be pleased to receive "dips," "buncosteerers," "panhandlers," "thimble-riggers," 'burglars," "porch climbers," "strong-arm men," "second story men" and crooks at large in his home.

Sandwiches and coffee will be served and no policemen will be admitted. Neil will extend the right hand of fellowship to the men and try to talk them out of their evil ways He says the door will be wide open and that his visitors may enter as they please—in the manner best suited to their particular talents All that Neil asks is that each caller awakens him and allows himself to be entertained

W H. Grant left this morning for Ozark and Enterprise where he goes in interest of the Grant Clothing Co

G W Pittman returned today from Tennesse and Georgia where he has been visiting several weeks

F H Bailey, of Troy, was looking after business interest in Dothan this morning

Miss Zela Maund, of Columbia, is visiting friends in Dothan today.

UNWRITTEN LAW OF FEUDISTS BROKEN

CHILD IN HIS ARMS DIDN'T PROTECT MOLES FROM BEING FIRED ON

Albany, Ky, Sept. 22—The unwritten code of the Kentucky mountaineers was broken when "Doc" Moles, Carrying his baby in his arms was shot thru the heart by a sharp shooting mountain assasin, the bullet penetrating the baby's dress

It has always been a point of chivalry, even among feudists, not to fire upon a man when a woman or child might be endangered To carry a child in arms has heretofore been an invariable means of protection

"Doc" Moles, who had given information to the government revenue officers, started for court yesterday to testify against some of the "moonshining" neighbors who had been arrested as a consequence of his story. Moles knew that his life was in danger, so he carried his nine-months-old baby in his arms to prevent being fired upon This time the code failed.

An assassin, hidden by the roadside, shot at Moles. The bullet drilled through the infant's garments and Moles rolled in the dust dead. There is no clue to the murderer

Mrs J M Brown and daughter Miss Adah returned last night from Banks where they have been on a several weeks visit.

Miss Gertrude Venable returned to her home in Barracks this morning after a pleasant visit to friends.

Rome Windham of Madrid was among the many visitors to the city yesterday and last night.

IN BUILDING A HOUSE

It is highly important that you get your lumber cut true. Your Interior Trims should be turned out by experienced men with machines for the business. We are operating a first class

Variety Works

Whe.. whatever the builder needs is supplied.

We have installed a complete

Machine Shop

And can repair your machinery in the shortest possible time. We know the needs of men who use machinery, as well as the man building a house.

W. R. Flowers Lumber Company

Dothan, - - Alabama.

Just Received

The new fall and winter caps and cloth hats. We haxe them for Children, Boys and Men from 25cts to $1.50.

The New Store

Farmer-Whatley Dry Goods Company.

Members M rchants Rebate Association.

Dothan, Alabama.

LADIES DEPARTMENT

We have added a Ladies department to our tailoring business, and are prepared to do all kinds of altering on

Ladies Coat Suits

Cleaning and pressing promptly done.

Parker & Ezelle

OPENING DELAYED

Owing to the fact the building will not be ready, for lack of carpenters, we cannot open our school till

OCTOBER 3st

The delay is no fault of ours, for we are ready Material has not arrived, and carpenters are scarce, We will be ready on Oct. 1, 1910.

J. D. CAMPBELL

President.

Campbell Institute of Shorthand And Accounting.

Dothan, Alabama.

NEWSPAPERARCHIVE® NEWSPAPERARCHIVE®

The Dothan Eagle

W. T. HALL, Editor and Prop.

Entered at the postoffice at Dothan, Ala., as second class mail matter.

Daily one year $5.00
(Every afternoon except Sunday
Weekly one year.....$1.0
(Published every Saturday)

Office: Eagle Building, E. Troy St

Telephone No. 119

Friday September 23, 1910

Home Owning

In a well written article on home owning, the Mobile Register among other things, says:

"Use the money you are now using paying rent to make payments on a permanent home. In a few years you will find yourself the possessor of valuable property, instead of owning a handsome collection of rent receipts. You can't sell rent receipts, but you can usually find a buyer for good property.

"While we are on the subject of investment, just remember that sixty years ago the relatives of John Hunt, of New York, tried to have him sent to the insane asylum because he paid $2,400 for a strip of New York real estate. A few days ago the same piece of property sold for $1,825,000."

There are men in this town who have a collection of rent receipts, the amount of which if placed in a lump sum would buy one a comfortable home. Years ago, when real estate was cheaper in this town, some people thought that they didn't want a home here—didn't think that the town would ever amount to anything, and they were afraid that money invested here would be had to get back if they ever decided to sell. The reverse has been true, however. No one has invested in real estate in Dothan, or Houston county, and ever had any trouble in getting a nice profit if they ever decided to sell.

Real estate in this country is the safest kind of investment, and a small payment each year, or each month, on a home, will buy it after a while.

Start a Bank Account

The Andalusia Star has a timely article on the importance of the farmers starting a bank account at this season of the year. This is a season when most farmers have money. Not as many farmers carry their money home and put it in a trunk, or bury it, as once did, but there are many keeping money around home who ought to leave it with the banks. Burglars never break into banks in this country and take off the money, and if they were to, the depositor wouldn't lose it. Banks carry burglar insurance nowadays.

We have better banking facilities in this section of the country than we have ever had before. They are all safe institutions, managed by successful business men.

When a farmer has his money in the bank and draws a check on his account when he wants to buy anything, or pay a bill, he has a record of the transaction. It does away with the possibility of losing receipted bills, or notes. The checks will show that the debt is paid.

In checking on a bank account, it helps a man save money at times for he will not draw a check for a dollar or two, but he would spend the money if he had it in his pocket.

This is a good season of the year for the farmer to start a bank account, if you can find many in this county who haven't one already.

We are doing about the last plowing on the down town part of the streets that will ever be done. The ground has been plowed up so many times in the past, sometimes since we have had a town, and many times before the town was built, for this section of our city was a good cotton patch at one time. The steam roller was out pulling a big plow up Foster street yesterday, for the last time, likely.

Most of the present generation have been seeing and using cotton gins in the South, but accidents never cease. Every day or two reports come out about some man getting his hand cut in a gin.

Prejudice Against Glasses

Many persons are prejudiced against the wearing of glasses and sometimes positively decline to use them even when they are imperatively needed. They may be sensible persons and display good judgment in other matters, but in this one respect they act most foolishly and without any reason. A contest with nature is hopeless, and it is the part of wisdom to yield gracefully to the first summons to surrender.

Let Us Examine Them TODAY
W. C. STRICKLAND
Optician
At Strickland Bros. Jewelry Store.

BACK
At the old stand

We are again occupying the old store on West Main St that we formerly our sttore home and are ready to serve you with all that is best in meats, chickens, eggs and fish.

TWO PHONES 146 & 409.

R. J. SENN.

Pressing and Cleaning

Our wagon calls for your work and delivers it when you say.
Special attention to Ladies work.

Wyatt The Talor
Phone 219

Let us show you a Howard Watch we sell them,
tf. Strickland Bros.

The Gratitude of Elderly People

Goes out to whatever helps give them ease, comfort and strength. Foley Kidney Pills cure kidney and bladder diseases promptly, and give comfort and relief to elderly people. For sale by N. H McCallum. to1

Saxon-Hard-Williams Co.
The Womans Store

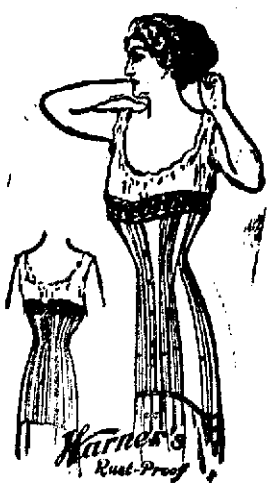

Warner Bros. Rust Proof Corsets
$1.00-$1.50-$2.00-$2.50-$3.00
Redfern Corsets,
$4.00 to $6.00
We firmly believe these Corsets are the best manufactured in this country. Other corsets as low as 50cts.

Cotton Hose 10, 12 1-2, 15, 25 cts. Lisle Hose, 25. 35, 50cts. Silk—Lisle Hose 25 35, 50cts. Silk Hose, 50, 79, $1.00 $1.25.
Other Silk Hose, elaborately embroidered to $3.50

BLEACHING
7cts, 8cts. 10cts. the yd. Priced as low as when cotton was half present price.
READY MADE SHEETS
81x90 hand torn and wide hemmed 69c. 81x90 Hemstitched sheets 79c
LONG CLOTH
12 yd. pcs $1,25, 1.39, 1.79, 1 98
PLAIN NANSOOK
10c yd, $1.49, 1.79, 1.98 pc.
Check Nansook 5cts up.

Silk Petticoats, $2.98.
Children's Drawers 2 to 10 yrs. 1 s Kinnonos, 50c to $6.95.
Wash Ribbon, 10 cts. per pc.

Nickle-Copper Ware

We are showing an elegant line of the celebrated **Rochester Nickle Copper Ware** and is made into Serving Dishes, Percolaters, Chafing Dishes, Coffee Pots, Crumb Trays.

They are just as pretty as they can be. Look just like Sterling Silver, but so much cheaper.

Step in and look at the large showcase full.

DOTHAN HARDWARE CO.
PHONE 14, N. FOSTER STREET.
Dothan, - Alabama.

If a Horse Could Talk

Many complaints would be heard about harness misfits. A strap is a strap of course. A harness is a harness to be sure, but a little difference in the cut, makes a big difference in the fit on the horse. If driver would consider this when buying harness, many a horse would escape the chafing and pinching of bad fitting straps.

Ohen you buy a set of our harness, you get the benefit lifes experience as makers of harness for horse comfort as well as elegance, strength and durability.

B. W. Clendinen & Company

CHICHESTER S PILLS
THE DIAMOND BRAND.
Ladies! Ask your Druggist for Chi-ches-ter's Diamond Brand Pills in Red and Gold metallic boxes, sealed with Blue Ribbon. Take no other. Buy of your Druggist. Ask for CHI-CHES-TER S DIAMOND BRAND PILLS, for 25 years known as Best, Safest, Always Reliable
SOLD BY DRUGGISTS EVERYWHERE

Wanted—Boy between 12 and 16 years of age to help in printing office. Apply at The Dothan Eagle. tf

Farmers and those engaged in agriculture in any way, will find at the 1910 exposition of the Alabama Agricultural Association, a complete line of farm machinery. This ought to be one o f the most valuable parts of the show. Alabama is taking its place now as the leader in all classes of agriculture and it will necessitate that the best clas sof machinery be furnished and that the people be taught how to use it.

FOR SALE, 5 room house and lot at No. 208 N. St. Andrews st., Apply to J. R. McCarty. tO8.

FOR SALE—Feather bed. Call at this office. F. tf.

Beside being caterers to the best meat trade we handle a line of fresh fish that will please anybody
ENTERPRISE MARKET

Smoke an "Elko" or an "8095 Special," a splendid pice of Remedois Havana, hand made. Manu-

FOLEY KIDNEY PILLS

for backache, rheumatism, kidney or bladder trouble, and urinary irregularities. Foley Kidney Pills purify the blood, restore lost vitality and vigor. Refuse substitutes. For sale by N. H. McCALLUM Dothan, Ala.

NEWSPAPER ARCHIVE® NEWSPAPER ARCHIVE®

[The] Republican Circus.

[...]t a very hilarious sea[...] Republicans we must ad[...] who shall say that it [...] its compensating humor [...] who have eyes to see? [...] take a front seat at the cur[...] performance and catch what [...] of merit we may between [...]

[...] rings—yes And each has [...] thing happening all the while. [...] tall, languid gentlemen in [...] a ringmaster He is new [...] job and not nearly as deft [...] rival in the other ring—the [...] with the sour face [...] and Barnes are their [...]

[...] are trained seals per[...] ing in the Griscom ring now [...] York county Republicans all [...] it wonderful how they roll and stand on their heads and when their ringmaster snaps [...] whip? What is their bark? [...] "T R," "R, 1," Really, well trained indeed! At tim[...] they seem almost human Now [...] are doing the Saratoga two[...] Around and around and [...] and

The real feature of their first [...] is Ringmaster Griscom, how[...] Performing seals are an [...] stunt, after all And you [...] dom get a ringmaster with such [...] beautiful figure How well his [...] cuffs set off his delicate [...] And what aristocratic [...] he assumes! And did you [...] hear a snap of a whip so gen[...] dilettante and blase He does [...] a little out of place in a saw[...] ring with all those vulgar [...] ple around him, to be sure [...] then he plainly knows his own [...] periority, and easily puts every [...] in his proper place So no [...] mage is done Now he's coiling [...] and the Human Snake, Her[...] the Contortionist, for a little [...] and we had better look at the [...] ther ring for a while

Ringmaster Barnes is surely a [...] looking specimen His fat men [...] e hurdling the elephant after a [...] tion, but he does not seem [...] fied He keeps snapping his [...] whip louder and louder, and poor [...] Woodruff—he's the one in [...] purple tights—is puffing like [...] porpoise Gracious! Timothy [...] ly get over that time Can [...] it again? No, he's going to lie [...] own in the corner for a while. [...] urray! Away over That was [...] immy Wadsworth—a clever [...] ungster And now here goes [...] ld man Ward Wow! What a [...] umbering lurch Barely over—[...] nd he's lying down for a rest, too [...] No wonder the ringmaster has a [...] grouch.

Let's look at the clowns What's this? Two men with a mummy? And it has "Governor Seth Low" painted on it Oh, that's Willie Bennett at one end and Willie Willcox at the other Their little [...] oks, of course And here comes Willie Loeb counting the pearls of [...] necklace. "Do I want to be Governor" is painted on his chest. And "I cannot tell a lie" on his back. No, they're not very funny Intentional humors is at a pretty low ebb in the Republican party these days.

Shall we turn to this clever troupe of trained acrobats from Brooklyn—or to this wonderful trapeze performer, soaring away above the heads of all the rest, the gay, glittering, galumphing Greiner of Buffalo! Oh, here's Griscom uncoiling himself. Let's listen to what he's announcing [...] Louder there! (He's half asleep, as usual) What does he say?

"Ladies and gentlemen, it gives me great pleasure to announce the entrance of the greatest wonder of modern times—the terror of the African lion in his lair—the favorite of the courts of Europe—the [...] of Kansas—the hope of all. [...] marvellous, canorous masto[...] has devoured thousands upon [...] sands of his fellow-coun[...] men and it is now my rare privilege to introduce him to this assembled multitude. The band will play, and then the Great, Desperate and Engulfing Gyascutus will do his world-renowed act."

All right. We'll join the crowd and get out while the band's playing—New Yory Sun

---

Somebody is going to "remember the Maine" election a long time.—Chicago Evening Post

***

An appropriation may be needed to determine whether this year the political explosion in Maine was from the inside or outside—Kansas City Times

***

"Liquor has done it all!" wailed a Washington, Pa, man who had killed his wife Same thing accounts for the Republican slaugter in Maine—Pittsburg Gazette.

***

The abuse of Speaker Cannon and others of the the former trusted leaders of the party by the insurgents has disgusted a host of men who have voted the Republican ticket all their lives, but who are determined to vote for a Democrat this year—Hartford Times

***

Even the Master sat with publicans and sinners, but that was a long time ago—Richmond Times-Dispatch.

One Born Every Minute

Wandering over a field one day a man came across a large stone, inscribed. "Turn me over"

After much difficulty he succeeded in turning it over, and on the other side of the stone were the words: "Now turn me back again so that I can catch some other idiot"

FIRE YESTERDAY AFTERNOON.

A fire alarm was turned in yesterday afternoon about dark and the fire department had a long run to a trash pile in the southern part of town The pile of trash was in a back yard and the smoke caused the alarm to be sent in

---

MR. AND MRS DENNISON TO MOVE TO CALIFORNIA

Mr and Mrs Jesse J Dennison, who have been living in Dothan for the past few years, will leave during the latter part of the next week for California, where they will make their home

Mr. and Mrs. Dennison have been living in Dothan for several years until a short while ago when they moved to the country about a mile from Dothan Mr Dennison has been connected with the Standard Telephone and Telegraph Company for about twelve years.

He has not decided as to what line of business he will enter into in the western state

---

RUDD-DRAUGHON

A marriage license was issued yesterday from the probate office for Mr T. E Rudd and Miss Perchia Draughon Mr. Rudd is from Elba and Miss Draughon is from Newton

---

THE BIRMINGHAM LEDGER'S SPECIAL CAMPAIGN ANNOUNCEMENT

The Ledger sent daily from this date until January 1 for 75 cents An up-to-the-hour newspaper, endeavoring to print only the news that's fit to print. "An Alabama paper for Alabamians." Anxious to show you. You cannot afford to miss this special offer The sooner your subscription is sent in, the more papers you receive Do it today. Address The Birmingham Ledger Company. tf

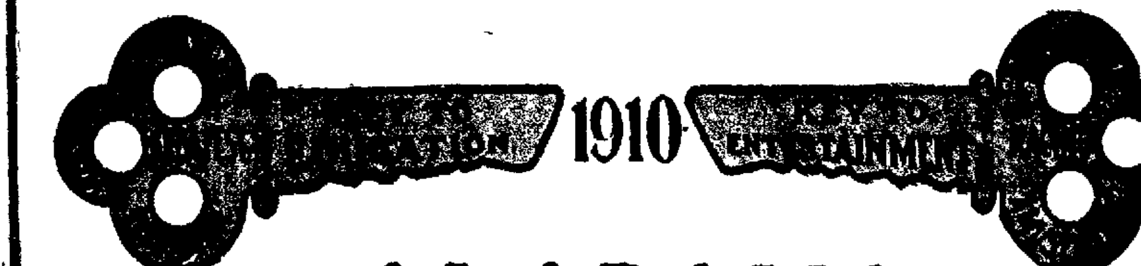

ALABAMA AGRICULTURAL AND INDUSTRIAL EXPOSITION

Montgomery, Ala. Oct. 19-28, 1910.

ENDORSED BY THE UNITED STATES GOVERNMENT
THE STATE OF ALABAMA
AND THE
SOUTHERN COMMERCIAL CONGRESS

THE FINEST MOST UP-TO-DATE BEST EQUIPPED EXPOSITION GROUNDS IN THE SOUTH.

THE GREATEST DISPLAY OF AGRICULTURE EVER MADE IN THE SOUTH THE UNITED STATES IS SENDING A SPECIAL EXHIBIT AND WILL ALSO SEND EXPERTS FROM ALL BRANCHES OF THE AGRICULTURAL DEPARTMENT ALSO SPECIALISTS WHO WILL INSTRUCT AND LECTURE UPON DIVERSIFIED CROPS THE ERADICATION OF TICKS AND HOW TO FIGHT THE BOLL WEEVIL.

THE POULTRY DISPLAY WILL BE THE BEST EVER A MODERN UP TO THE MINUTE POULTRY FARM WILL BE IN FULL OPERATION PORTABLE COLONY HOUSES BROODERS INCUBATORS AUTOMATIC FEEDERS RUNNING WATER BROOD PENS AND THE ENTIRE POULTRY FARM IN OPERATION CHICKENS HATCHING EVERY DAY

THE MACHINERY DISPLAY WILL BE SPLENDID AND THE MOST EXTENSIVE EVER MADE IN THE STATE FARMING IMPLEMENTS OF EVERY DESCRIPTION ENGINES THRESHERS SEPARATORS GASOLINE AND ELECTRIC ENGINES AND MOTORS, COTTON OIL MILLS ETC

U S MAIL—YOUR CORRESPONDENCE MAY BE SENT CARE OF THE EXPOSITION AND WILL BE TAKEN CARE OF UNTIL CALLED FOR EVERY CONVENIENCE FOR THE PUBLIC

THE WOMAN'S DEPARTMENT WILL BE COMPLETE IN EVERY DETAIL THE BEST OF NEEDLE WORK PRESERVES JELLIES CAKES CANDIES BISCUIT AND THE FINEST PAINTINGS AND DRAWINGS

THE MERCHANTS AND MANUFACTURERS DISPLAY WILL BE VERY ELABORATE AND THE EXHIBIT PROMISES TO BE ON A MAGNIFICENT SCALE

A SPLENDID DISPLAY OF LIVE STOCK IS ASSURED MAGNIFICENT HERDS OF JERSEYS FROM THE FINEST STOCK FARMS ALSO MANY BEEF CATTLE THE SHOW OF HOGS WILL BE THE GREATEST EVER MADE IN THE SOUTH BERKSHIRES POLAND CHINA DUROC JERSEYS TAMWORTHS AND SPECIAL PREMIUMS FOR ALABAMA RAISED BERKSHIRES

THE SPECIAL FREE ATTRACTIONS WILL BE THE BEST MONEY CAN PROCURE SENSATIONAL AND UP TO DATE THE CARNIVAL COMPANY WILL BE THE BEST TRAVELING THE MUSIC WILL BE BY ONE OF THE FINEST BANDS IN THE SOUTH AND WILL BE CATCHY AND FINE.

RACING—THE FINEST HORSES IN THE COUNTRY WILL TAKE PART IN THE RACES THERE WILL ALSO BE BALLOON RACES EACH DAY MOTORCYCLE RACES THE MOST EXCITING IN THE WORLD, THE GREATEST RIDERS WILL PARTICIPATE

BANKING FACILITIES WILL BE STRICTLY UP TO DATE A FIRST CLASS BANK WILL BE IN FULL OPERATION COMPLETE IN EVERY DEPARTMENT A GENERAL BANKING BUSINESS WILL BE DONE

THE HORSE SHOW WILL BRING TOGETHER THE GREATEST NUMBER OF FINE HORSES EVER ASSEMBLED AT ONE POINT THIS WILL BE A MAGNIFICENT DISPLAY OF HORSES AND YOU CERTAINLY MUST SEE IT

EVERY FEATURE OF THIS EXPOSITION HAS BEEN ARRANGED SO AS TO BE EITHER EDUCATIONAL OR ENJOYABLE

MAGNIFICENT HORSE SHOW----GRAND DISPLAY FIRE WORKS!

REDUCED RATES ON ALL RAILROADS

Great FREE Attractions! Splendid Racing! Sweetest Music!

DO NOT FORGET THE DATES!——YOU CANNOT AFFORD TO MISS IT!

THIS EXPOSITION IS IN THE AGRICULTURAL CENTER

Montgomery, Ala. Oct. 19-28, 1910

For Catalogue and Other Information, Write GEO. T. BARNES, Secretary

WEIGH WITH US

We would appreciate the patronage of the farmers of this section. Our warehouse is as near fire-proof as is possible to make it. Everything modern.

This warehouse is owned by the farmers. It has always treated its patrons right, and will continue to do so.

Bring Your Cotton To Us.

Farmers Union Warehouse Company

K. P. HOLLAND

Manager.

Dothan, - - - Alabama.

The First Thing You Do

Should be to have your furnish cleaned now for Winter's use, or have your houes fitted up with steam or hot water heating apparatus. Don't wait till cold weather to do this, but have it done before your Fall housecleaning begins. We are ready and waiting for all of this kind of work now that is necessary, and no one in Dothan can do it better than we can.

BENNETT HDW COM'PY

EAST MAIN STREET

Dothan. - - - - Alabama.

NEWSPAPERARCHIVE® NEWSPAPERARCHIVE®